

TWO RIVER PEOPLE

By Lynne Ward

BLOOM AGAIN FOUNDATION NJ HELD ART AND WINE ON THE NAVESINK



The Bloom Again Foundation NJ is an organization that provides rapid financial help to working women living at or near the poverty level who are unable to work for a period of time because of a medical condition that afflicts them or a family member they care for. The women find their way to Bloom Again NJ through their partnerships with various community organizations such as Bayshore Family Success Center, Community Outreach Love Inc., Lunch Break of Red Bank, Mary's Place by the Sea, Stephy's Place, North Day Care Center and Care to Give at Riverview. Art and Wine on the Navesink is annually held at the Red Bank home of Christine and Mike Rieger on the beautiful Navesink River with more than 200 attendees. Board members include (from left): **Nathalie Deborah Byrne, Adrienne Supino, Kelly Kachinski, Maureen DeFelice, hostess Christine Rieger and Sharon Smallwood.**

Event volunteers gathered for a group photo. In front: **Eve Smallwood, Danielle Borrino, Katherine DeFelice, Jackie Rieger, Brigitte Byrne and Jylissa Harris.** Back row: **Donovan Turner, Michael Paduano, Ray Rainville and Chris Smallwood.**





Wine Event hosts **Christine and Mike Rieger.**



From left: **Ardis O'Mara, Christina Bade-Sweeney, Jill Healey and Sharon Smallwood.**

the Rieger home. Artist **Len Mizerek** (left) is joined by **Marilyn and Larry Rosenthal** and artist **David Henderson** (right). Twenty percent of proceeds from the art sale will be donated to Bloom Again.



Carolyn Eyerman (left) is the executive director of Love, INC. Carolyn is pictured with **Jake McCarthy**, designer **Tara Sutphin**, **Christine Rieger** and **Libby Raftery**, guest speaker from Love, INC.



ew Medical Center representatives and friends include (from left): **Rene French**; **Lisa ci**, business manager of radiology; **Dr. Stephanie Reynolds**, medical director of emer- services at Riverview Medical Center; **Kelli O'Brien**, chief operating officer at ew; **Kelly Chaknis**, manager of the Women's Center; **Jennifer Smith**, senior execu- tor Riverview Foundation; and **Kim Ramin**. Riverview Medical Center was the lead sponsor. The medical center and its Women's Auxiliary, Care to Give, support the n of Bloom Again by identifying women who are economically vulnerable and in need of al assistance due to their own or a family member's health-related challenges.



Janine Roth, Melissa Greener and Suzanne Favia enjoyed the art and wine.

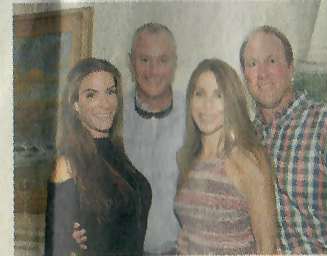

Ardis and Pete O'Mara with **Mary and Mitchell Ansell.**



Scott and Trude Arnette with **Nancy and Joe Horan.**

SEPT 10 – OCT 9/2016

TICKETS AT 732.345.1400 OR
 TWORIVERTHEATER.ORG

DIVORCE & FAMILY LAW